Richmond Record-Herald

VOL. XXVI— SIXTEENTH YEAR | RICHMOND, CONTRA COSTA COUNTY, CAL.—TUESDAY, APRIL 10, 1917. | NUMBER 53

Wilson Favors A Strong Draft Bill

FIRE UNDERWRITERS TEST OUT WATER PRESSURE IN CITY

FIRST STEPS FOR LOWER INSURANCE RATES MADE

Water pressure for fire protection in the business section of the city between Fourth and Eighth streets on Macdonald avenue was tested out by Trucks No. 2 and No. 3 before the Board of Underwriters of the Pacific today.

The test was arranged by Fire Chief Roy Lemoine as the result of a recent meeting of the businessmen and merchants of this city in an effort to secure lower fire insurance rates here.

CORONER WILL PROBE DEATH OF BURNED MAN

Grief stricken and unable to account for her hus band's death Mrs. Charles Cook of Oakland wife of the barber who succumbed to burns received in his cell at the police station Sunday night viewed the body at the Smallwood undertaking parlors.

The man was supposedly smoking in bed when he went to sleep, the matches setting fire to the bedclothes.

Police officers claim Cook to have been searched before being placed in the cell and everything taken from him.

A full probe of the whole affair will be made at the inquest which Coroner C. L. Abbott will conduct tonight.

BROTHER TO LOCAL MAN IS WINNER

Anson V. Prouty, brother of Chester Prouty, prominent Elk and attache of the city engineer's office was yesterday unanimously re-elected high school trustee at Ione, Amador County.

Prouty is filling his third term in that position.

BRYCE WELCOMES U. S. ENTRY IN GREAT WAR

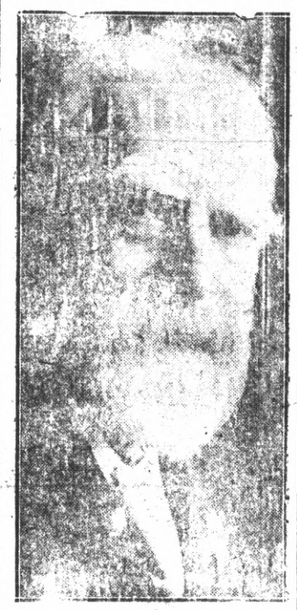

LONDON, April 10. — Viscount Bryce, former Ambassador at Washington, replying to a question today as to what difference America's entrance in the war would make said: "I would say that it will be of the highest importance and gives the keenest pleasure to America's warmest friends here. Firstly, it must bring the war to a speedier close, not only by the material aid in money and men and in the supply of food to the allied countries, America can render, but also by the moral effect her participation will produce on the German people and the German armies. They will now see that success has for them become impossible. Demoralization must increase and resistance weaken.—Underwood & Underwood

VISALIA PASTOR PRAISES LOCAL CHURCH BLD'G.

Rev. H. B. Patterson, of the First Christian church of Visalia visited the new First Christian church of this city today on a tour of inspection with Rev. T. A. Boyer and Architect Francis Reid.

Rev. Patterson pronounced the new church far better for the money than the $20,000 church at Selma.

3 WORKMAN ON DREDGE TIE UP $6841 CLAIM FOR SALARY

Three workmen employed on the Standard-American dredge at work in the Richmond inner harbor, last night blocked the passage of a claim for $6741 presented for payment by the dredging company, because they allege to have received no wages for some time.

An investigation of the dredging company's operations was made by the harbor committee and Harbor Engineer George Posey. An agreement was arranged it was stated several weeks ago between the company and the employes whereby they were to have been paid each week but according to the council this wage is alleged to have been broken.

ELLIS LAND CO. OPPOSES BIG SEWER

The proposed Tenth street sanitary sewer is strenuously opposed by the Ellis Landing and Dock company according to reports made at the city council meeting last night. M. Emanuel president of the company contends that if the sewer is emptied off his property on the inner harbor that all of the sewage and refuse will wash back on his property.

No further action will be taken in the matter until a meeting with Emanuel can be arranged.

RESIDENTS DEMAND QUICK PAVING OF STREETS

Residents on Santa Fe avenue appeared before the city council last night and demanded prompt action in the improvement of that street Dilly-dally tactics which have been pursued by the council board for the past several months in the matter of improving the street was roundly censured by the residents.

Plans prepared by the city engineer last August were favored by the residents in preference to those of more recent date and these were ordered presented for adoption at th council meeting Monday night C. R. Whitesides and M. A. Hancock engaged in a short debate over the matter.

ALL BUILDINGS TO HAVE FIRE ESCAPES

For the safeguarding of lives, the council passed an ordinance which will become effective May 1 whereby all buildings, apartment houses, hotels and theaters must be equipped with fire escapes.

An inspection of all city buildings will be made shortly by the fire chief and building inspector.

COUNCIL SAYS ITS EXTRAVAGANCES HURTS CITY OF RICHMOND

In order to boost up the standing of what many voters of the city term as the most extravagant and wasteful administration the city of Richmond has ever enjoyed (!) the council at its meeting last evening passed a resolution taking exceptions to an article signed by the freeholders, and recently published in the Record-Herald in which it was stated that the cost of administration was $41.77 per capita.

The resolution further states the Record-Herald was actuated by animus; that the expenses of city administration—by a method peculiar to itself it figures out—are only $10.33 per capita, which is all wrong according to the reports that were furnished to the state Controller and from which report the Freeholders secured their figures.

These figures on Richmond were furnished to the Controller by City Auditor McVittie, and are correct, notwithstanding the rantings of the council.

The council throws a number of bouquets at itself, and then goes on to say in the resolution that the fact that the expenses of the city government being published is doing Richmond a great deal of harm.

Well, if that is the fact the members of the council have absolutely no one to blame but themselves, as they have the handling of the enormous sum of money that is expended each year.

To be perfectly frank the Record-Herald does believe that the high expense of the city administration is bad for Richmond, and it is in the hands of the voters at the coming municipal election to choose men who will so conduct their affairs that there will be the inducement for outside institutions to come to our city and locate here.

In the report of the State Controller published in 1916, the population is given as 16,000 and the money that came into the city treasury $668,450.66. Now divide one by the other and see if you do not get $41.77.

The detailed figures from the state controller's report are as follows:

Taxes	$180.282.54
Licenses and permits	31,715.60
Fines and penalties	1,678.00
Privileges	1,269.36
Interest receipts	14,823.15
Fees, charges, etc.	30,707.59
Receipts from debt obligations	403,020.00
Receipts in error and accrued interest on bonds issued	4,954.42
	$668,450.66

Some of the detailed figures as to where the money goes will open the eyes of the taxpayers of the city, and these the Record-Herald will take up in the near future. It believes the public is entitled to know the facts.

One thing in particular is the way that the money for harbor improvement has been handled, the amount that was originally raised, the small amount now left of the original, over a million dollars.

$30,000 IN CITY BONDS SOLD TO S. F. FIRM

In order to replenish the city treasury the city council last evening authorized the selling of $30,000 of city bonds to E. H. Rollins and Sons, bond brokers of San Francisco.

The treasury is always at its lowest at this time of the year just before the Board of Equalization meets for passing the city assessments.

J. J. GRIFFIN IS NEW PRESIDENT OF WOODMEN LODGE

J. J. Griffin was last evening elected president of Log Cabin Camp, Woodmen of the World. Other officers of the organization chosen were, vice-president, R. H. Wigmore; secretary, C. C. Engleman; treasurer, A. L. Sherman; trustees, L. G. Beckerleg, E. M. Kemble, Ray Bushnell and George H. Black. It was decided to hold a dance at the W. O. W. Hall on the 26th of May, and later a whist party will be given. The dance committee consists of the following named: Messrs Sherman, Wigmore and Engleman.

CITY CHECKER TO GO OVER LAND RECORDS

City Clerk A. C. Faris was instructed by the council last night to ask permission of the Richmond Abstract and Title company to allow H. H. Turley, checker at the city hall to go over the firm's records each month. This plan was inaugurated that the city might be better informed in the matter of street assessments and improvements.

SIX PRIZES GIVEN AT CATHOLIC PARTY

Six prizes were awarded at the whist party which was held under the auspices of Our Lady of Mercy Catholic church last evening. The early part of the evening was taken up with a short musical program followed with the card playing. Refreshments were served later in the evening by a committee composed of Mesdames Pope, O'Brien, Corcoran and Carey.

RETURNS HOME.

Mrs. Harry Adkison returned yesterday accompanied by her two daughters from a visit to Santa Rosa.

David Starr Jordan, university president and leader of the Pacifists, who was the center of disturbance at Baltimore a few days ago. He has been active in every part of the country as a speaker against war.—Central News Service

COUNCIL TO ASK S. P. FOR NEW SUBWAY WALK

Despite any objections which the Railroad Commission may have, the city council last night instructed the city attorney and city engineer to prepare plans for a pedestrian walk through the subway at Sixteenth street and Macdonald avenue.

The plan was objected to by the city attorney who contended that work of this kind had been ruled against by the courts. Members of the council contended that the passageway would not be a tunnel but a ditch, which following its completion would be cemented over.

A right of way for the proposed passageway will be asked from the Southern Pacific company this week. The work will cost $13,000.

TO HOLD JOBS OF CITY OFFICERS IF ENLISTED

City employes may enlist for the defense of this country and return and find their positions awaiting according to a resolution adopted by the council last night.

Some of the council members wanted to allow the employes their salaries while away but this was found to be illegal.

MAY DAY BALL PLAN OF PYTHIAN SISTERS TO BE JOLLY PARTY

A May day ball is being planned by the officers and members of Contra Costa Temple Pythian Sisters to be held at East Shore Park. The lodge will also hold a whist party on the evening of April 21.

Delegates chosen at a recent meeting in Pythian hall to attend the grand lodge convention were, Mrs C. F. Donnelly and Mrs. James Towers.

WILL PREPARE WAY FOR BILL BY SERIES OF CONFERENCES

WASHINGTON, April 10. — Efforts of advocates of the "volunteer system" to force a compromise which will nullify the selective draft feature of the new army plan will fail. President Wilson let it be known today through administration leaders that he can not approve any action which will "slow up" war preparations. He has made up his mind that the volunteer system will not furnish the number or quality of men that this nation must have at once to be a factor in the war.

It is understood the President will endeavor to win over the opposition through a series of personal conferences. He held the first of these yesterday with Chairman Dent of the House Military Affairs Committee, and today talked with Representative Anthony of Kansas and other advocates of the volunteer plan.

Administration leaders are convinced that the plan will carry by a substantial majority in both Senate and House. But it is hoped to prevent any extended debate, as the administration is anxious to get the work of raising the army under way as soon as possible.

KAISER JOKE IS PULLED ON WRONG PERSON AT STEGE

When Manuel Schwartz of Stege remarked to Antone Menderos that he looked like the Kaiser he started something. That is at least neighbors thought so, for Menderos took after Schwartz with a revolver.

Constable Fred Davis was called to the scene of trouble and hauled both men before Justice of the Peace J. H. Mackinnon where after a sharp reprimand they were released.

Y. L. I. PRESIDENT PAYS A VISIT HERE

Richmond Chapter Y. L. I. was paid an official visit in Pythian hall last evening by Grand President Mrs. Stasia Hill. The early part of the meeting was taken up with an initiation of several candidates into the chapter. The committee which had charge of the affair comprised, Mrs. Gately, Mrs. Rose Wood, Mrs. Riordan and Mrs. Waite.

Permission to speak on religious preparedness was granted Dr. Clara Condet of Vallejo by the council last evening. Dr. Condet will speak at the corner of Seventh street and Macdonald avenue Saturday night.

LOYALTY

"With malice toward none, with charity for all, with firmness in the right, as God gives us to see the right."
—LINCOLN.

A State of War has been thrust upon us. A united Nation in this solemn hour calmly faces the future with that confidence born of complete faith in American Ideals.

The First National Bank stands united with every member of this community and country to cooperate in every way possible in resisting any attempt to abrogate American Freedom, Justice and Honor.

FIRST NATIONAL BANK

Member Federal Reserve Bank

Garden Hose ..... 9c and 12½c ft.
Lawn Mowers ..... 10in.—12in.—14in.

GRASS CATCHERS, CANVAS AND GALVANIZED

Hoes ..... 85c and up
Rakes ..... 85c and up

SQUARE DEAL HARDWARE CO.

R. B. DOUGALL — Phone Richmond 298 | We Give Home Trading Stamps — FREE DELIVERY | R. C. ARMSTEAD — 323 Macdonald Ave.

Richmond Record-Herald

Published every afternoon, except Sundays and Holidays by the Record-Herald Company

Sixth Street, near Macdonald Ave. Telephone Richmond 70

FRANK HULL...Managing Editor. G. E. MILNES...Business Mgr.

SUBSCRIPTION RATES:

1 Year.....$4.00 6 Months.....$2.00 1 Month by Carrier..40¢

Entered at the Postoffice at Richmond, Cal., as Second-class Matter.

Independent Democratic

WE MUST BE ONE PEOPLE

The collision of loyalties furnishes a tragedy as old as history. America has seen that sort of thing before and now as before she has the magnanimity to treat it with sympathetic respect even while she insists upon the higher loyalty, allegiance to herself.

Souls were torn at the breaking out of the war between the north and the south. Families divided, fathers parted with sons, brothers separated, some going with the north and others with the southern cause.

Thomas, who was to become the "Rock of Chicamauga," parted from his own State of Virginia, from which he was ever after an exile. When his Virginia sisters spoke of him it was as of one who had died in 1861. Lee went with his State, though he loved the flag he renounced.

Hence it is that the Americans of the older stock can sympathize with their fellow citizens of German blood. They expect American-born people, as a matter of course, to stand by the flag of their country, but they are prepared to praise that German loyalty which in a time of such stress aligns virtually all of these under the flag of their adopted country under the flag of our country—the flag of the north and of the south, of the east and of the west, the flag of every man, woman and child born here, and of every European who has come here to make his home.

We have already learned the value of German loyalty. In every war of the republic, Germans have fought; hundreds of thousands of them helped to save the nation under Lincoln. And they will do so now, when they understand that war upon the kaiser is war for the liberation of their own people in the German empire.

Our country, any country that is worthy of the name, demands of its citizens sacrifice. A country worthy the name protects its ciizens. Also the sons of that country to make it strong and great must render to it even their lives when required to do so. Every sacrifice must be laid upon the altar of country—even that of a broken heart, for another loyalty is not acceptable.

The test is now upon us. In the crisis, he who is not for America is against her and must be regarded and treated as an enemy. To be against this country in this crisis is treason.

The representative authorities of the nation speak for the people. In a world, such as this twentieth century world as by lightning flash is revealed to be, no state however gigantic, can hope to be saved, unless it is unified. America must be an integer, or she must perish. We must be one people, or we shall be no people at all.

NO DIVISION OF SENTIMENT HERE

The first week of April, 1917, is destined to be historic in the annals of the American republic. We have accepted the challenge of German barbarism and enter the war forced upon us by the the enemy of humanity, the foe of justice and the menace to world peace. We shall wage our war in the interest of civilization.

We must fight with every ounce of power we have—every dollar, every pound of man-power in the industries at home or in the trenches abroad. We must enter into close alliance with the enemies of our enemy, because to do so will insure the crushing of the common enemy at the earliest possible moment and the making of a common peace. Our part in the war must be ended when Great Britain, France and Russia cease to fight, and it must not be ended before.

The thing Germany counts on is a divided America—an America palsied in action because of divided counsels, because of pro-Germans masquerading as pacifists, because of the widespread and secret machinations of German agents and spies. Touching this point, President Wilson said in his inaugural address:

"The thing I shall count upon, the thing without which neither counsel nor action will avail, is the unity of America—our America, united in feeling, in purpose, and its vision of duty, of opportunity and of service."

Which is the truer prophet, the president or Germany? The answer has already come full-throated and strong from the American people. That answer rebuked the "wilful twelve" till they slunk away into the gloom of the politician who guesses wrong. It spurred the senate instantly to overthrow the filibuster-favoring rule that had been impregnable for more than a hundred years. It approved the President's action in sending Bernstorff home and the recalling of Gerard, and waited with ill-concealed impatience for the arming of American merchantmen.

It applauded the calling of congress in extraordinary session, a fortnight earlier than the first call, in order that there might be a prompt declaration that a state of war exists, which Germany has insolently forced upon us.

It stands four-square to the world for the defense of American rights, American lives and American honor.

There will be no such division in America such as Germany counted upon. Germany is a notorious blunderer in judging of other people. As she misjudged the Belgians, as she mistook the English, as she underestimated the French, as she totally mis-apprehended the Russians—so today she is profoundly mistaken about the Americans.

Playing politics is all right and politicians will do that sort of thing, even though they are public officials and should adhere to the lines of truth. Which explains the remarkable document presented last night at the council in reference to the statement of the board of freeholders of public expenditures per capita in the city. A municipal election is at hand and extravagant government must not be mentioned, otherwise you are guilty of "knocking the town." As a matter of fact the state controller's figures are correct and you do not have to take anybody's word for it. Do a little investigating on your own hook and see for yourself who is right and who is wrong—the members of the board of freeholders or the city council.

GUARANTEED REBUILT TYPEWRITERS

All Makes
UNDERWOODS

Model 4—Automatic ribbon reverse $32.50
Model 5—Automatic ribbon reverse $37.50
Model 4—2-color back spacer, pica $40.00
Model 5—2-color back spacer, pica .....$47.50 to $55.00
Model 3—14-inch carriage..$35 to $52.50

REMINGTONS

Model 10—Pica type...$37.50 to $52.50
Model 11—Decimal tabulator..$40 to $55
Model 11—Decimal tabulator Wahl adding and subtracting attachment $100.00
Models 6 and 7.....$15.00

OTHER MAKES

Model 5—Oliver $27.50
Model 2—L. C. Smith, pivot bearing $27.50
Model 2—L. C. Smith, ball-bearing $32.50
Model 2—L. C. Smith, ball bearing, back spacer $35.00
Model 5—L. C. Smith $42.50
Model 2—Monarch $30.00
Models 2, 4, 5 and 6—Smith-premier $15.00
Model 10—Smith-Premier $30.00
Model 10—Royal $55.00

Each machine thoroughly rebuilt and fully guaranteed for one year. Add $2.50 to the above prive if sold on terms of $5 cash and $5 per month.

Machines sent for 3 days' examination to any point on the Pacific coast, and if not satisfactory may be returned at our expense. Machines rented 4 months for $5. Late models rented 3 months, $7; 4 months, $8. Initial payment applied if purchased.

Send for our new illustrated folder, just off the press.

The Wholesale Typewriter Co., Inc.
530 Market St., San Francisco
Branches in all coast cities

NOTICE TO TAXPAYERS

State and County Taxes for the Fiscal Year 1916-1917.

Office of the Collector of State and County Taxes, Martinez.

Notice is hereby given that I have received from the Auditor of Contra Costa County the Duplicate assessment book for the fiscal year 1916-1917, and

1st. That the taxes on all personal property secured by real property, and one-half of the taxes on real property will be due and payable on the

Third Monday in October,

1916, and will be delinquent on the

First Monday in December

next thereafter, at six o'clock p. m., and unless paid prior thereto, fifteen per cent will be added to the amount thereof, and if said one-half be not paid before the

Last Monday in April, 1917

at six o'clock p. m., an additional five per cent will be added thereto. The remaining one-half of the taxes on all real property will be payable on and after the

First Monday in January,

1917, and will be delinquent on the

Last Monday in April,

next thereafter, at six o'clock p m., and unless paid prior thereto, five per cent will be added to the amount thereof.

2d. That all taxes may be paid at the time the first installment, as herein provided, is due and payable.

3d. That payment of taxes must be made at the office of the Tax Collector, in the town of Martinez.

M. W. JOOST.
Tax Collector of Contra Costa County.

NOTICE OF PROBATE OF WILL

IN THE SUPERIOR COURT OF THE COUNTY OF CONTRA COSTA STATE OF CALIFORNIA.

In the Matter of the Estate of Benjamin F. Rawson, Deceased.

NOTICE IS HEREBY GIVEN, that Monday, the 16th day of April A. D. 1917, at 10 o'clock a. m., of said day, and the Court Room of Department No. 1 of said Superior Court, at the Court House in the Town of Martinez, County of Contra Costa, have been appointed as the time and place for proving Will of said Benjamin F. Rawson deceased, and for hearing the application of Harry Rawson for the issuance to him of Letters Testamentary.

Dated, Martinez, April 2, 1917.

J. H. WELLS, Clerk
By S. WELLS, Deputy Clerk

(Endorsed)
Filed April 2, 1917.

J. H. WELLS, Clerk
By S. WELLS, Deputy Clerk

T. H. DE LAP, Esq., Attorney for Petitioner.

Apr. 3 to Apr. 14 Inc.

NOTICE OF PROBATE OF WILL

IN THE SUPERIOR COURT OF THE COUNTY OF CONTRA COSTA STATE OF CALIFORNIA.

In the Matter of the Estate of Edna B. Felch, Deceased.

NOTICE IS HEREBY GIVEN, that Monday, the 16th day of April A. D. 1917, at 10 o'clock a. m., of said day, and the Court Room of Department No. 1 of said Superior Court, at the Court House in the Town of Martinez, County of Contra Costa, have been appointed as the time and place for proving Will of said Edna B. Felch deceased, and for hearing the application of W. W. Felch for the issuance to him of Letters Testamentary.

Dated, Martinez, April 2, 1917. 1917.

J. H. WELLS, Clerk
By S. WELLS, Deputy Clerk

(Endorsed)
Filed April 2, 1917.

J. H. WELLS, Clerk
By S. WELLS, Deputy Clerk

T. H. DE LAP, Esq., Attorney for Petitioner.

Apr. 3 to Apr. 14 Inc.

ASSESSOR'S NOTICE

1917

NOTICE TO TAXPAYERS

All persons, firms, companies, corporations and associations are required to deliver at the Assessor's Office, Martinez, immediately, a statement under oath of all the property, both real and personal, owned or claimed by him, her or them, or in their possession or held in trust for others, at 12 o'clock meridian, on

FIRST MONDAY OF MARCH, 1917

in accordance with the new constitution. Refusal or neglect to make such sworn statement of all property owned or held in trust, will subject the person so refusing or neglecting to make such sworn statement, to the full penalty of the law.

All property owners should see that their property is correctly described on the assessment roll.

Immediate attention is necessary, as work on the roll has already been commenced. Proper blanks may be had at the Assessor's office or at the Richmond Branch of the County Assessor's office, 420 Macdonald avenue.

All statements must be in the Assessor's office on or before the first day of May, 1917.

G. O. MEESE
County Assessor
J. O. FORD
Deputy at Richmond
Mar. 1 to June 1.

CLASSIFIED ADS

CLASSIFIED ADVERTISING RATES

Lines	2T	4T	6T	12T	24T
3....	$ .25	$ .45	$ .60	$1.00	$1.50
4....	.35	.60	.80	1.25	2.00
5....	.45	.75	1.00	1.75	2.50
6....	.50	.90	1.20	2.00	3.00
7....	.60	1.05	1.40	2.25	3.50
8....	.70	1.20	1.60	2.50	4.00
9....	.80	1.35	1.80	2.75	4.50
10....	.90	1.50	2.00	3.00	5.00

Strictly in Advance

Classified ads will be taken over the phone and collections made by messenger on payment of 10¢ extra for messenger service.

"Let Mayer Do It." If you want your old suit made like new. Ring up Phone 452. Cleaning, Dyeing, Repairing or Pressing. Work called for and delivered. Mayer's American Cleaning Works. 1116

Black's 25-cent special: Two suits cleaned and pressed, $1.75; ten days only. Phone 723. 3-2-8t

FOR RENT

FOR SALE— 50 foot corner on Cutting Boulevard. All clear. $1500 cash or terms. Address Box J. J. Record-Herald office.

FOR RENT—Two six room and bath flats to let. See H. G. Stidham, 163 Washington avenue. Phone Rich. 868. 2-27-tf

FOR RENT—Four room modern flat on Terrace Ave. Apply, Mrs. Whiteside, 407 Washington Ave. Rent $14, including water. 3-20-6t

FOR RENT—3 room furnished apartment, $13.50 per month. Water and light free. 836 7th St. Tel 408-W 4-9-tf

FOR SALE

GET A HOME—2 lots, 50 foot frontage, close in location and house, street work all paid. Terms can be arranged. Box C. D. Record-Herald office. 3-22-tf

FOR SALE—Modern close in 5-room dwelling on one of the best residential streets in the city. Will sell at a bargain; part terms if disposed of at once. Address Box 46, Record-Herald. tf

FOR SALE—Two lots, 50-foot frontage on 11th St., near Barrett, with modern dwelling in excellent condition, with all conveniences. One of the best bargains in residential close in real estate in the city. Terms reasonable. Address Box 46, Record-Herald. tf

FOR SALE—I have a $345.00 equity in a lot in the Brown Andrade Tract No. 3. The contract price in 1911 was $525.00 present value $725.00, will take $325.00 for my equity. Address L. F. T.—P. O. Box No. 38, Standish, Cal., 3-22-3t

POSITION WANTED

THE W. C. T. U. of Richmond would like to assist any girl that needs help who will either write or come to see Mrs. G. Wallin, 684 Fifteenth St., Richmond. tf.

WANTED—Woman wants position at general housework or cook. Call at Nevada house. 4-10-3t

EXCHANGES

HAVE you vacant lots that you want to turn over for income bearing residence property. I have a modern five room house and two lots in central section of city, that I would consider exchanging for vacant lots suitably located. In answering give lot and block number, what value of lots are, and whether street work is paid or not. Address Box 184, Richmond, Cal. 2-29-tf

NOTARY PUBLIC

NOTARY PUBLIC—I make and acknowledge all kinds of legal papers; deeds, mortgages, contracts, leases, etc. Houses to rent; fire insurance. H. G. Stidham, 163 Washington avenue. Phones, office 868. Residence 920. 3-27-tf

SALARY LOANS

SALARIED PEOPLE PERMANENTLY employed furnished $5.00 to $50.00 without security, delay or publicity, cheapest rates, easiest payments. D. D. Drake, 607 Macdonald Avenue. 4-29-tf

WANTED—MISCELLANEOUS

WANTED—A good piano. Price and terms must be right. For particulars write P. O. Box 601, Richmond, Cal. tf.

CALIFORNIA TOWEL SUPPLY CO.

Towel service furnished offices barbers and bars. We supply coats and aprons. We furnish the supply—you use it. Cheaper than buying your own. Branch office, Record-Herald building, telephone 76. Telephone your order and the man will call on you.

ATTORNEYS-AT-LAW

J. E. RODGERS
Attorney-at-Law
Martinez California

ALVIN GERLACK
ATTORNEY-AT-LAW
17th Floor Spreckles Bldg.
Phone Kearney 5750 San Francisco
217 Washington Ave.
Phone Richmond 757
RICHMOND, CALIFORNIA

"FOR THE WOMAN WHO CARES"
MARENELLO SHOP
Room 10 Cunningham Bldg.
SCIENTIFIC TREATMENT OF FACE AND SCALP
Free Consultation
MISS HELEN THOMPSON
Phone Richmond 1004

BERT CURRY
UNDERTAKER—EMBALMER
Parlors—27 Park Place
Service Day or Night
Day and Night Phone 429

Auto Service Phone 598
ARTHUR A. BARBER & CO.
Funeral Directors
Lady Attendant for all Ladies and Children's Cases
263 FOURTH ST.

E. B. SMALLWOOD
Undertaker—Embalmer
DEPUTY CORNER
727 Macdonald Avenue
Phone Richmond 113

THESE PAINTERS CARRY LIABILITY INSURANCE

ZEB KNOTT
Sherwin-Williams Paints, Stains and Varnishes
All Grades of Wall Paper
Painting and Paper-Hanging
All Work Quaranteed
319 North Seventh Street

Phone Richmond 823
A. BRUNNER
PAINTING, PAPERHANGING AND TINTING
WALL PAPER, PAINTS, OILS AND VARNISHES
1310 Macdonald Avenue

THE CRAVEN HOSPITAL
Conducted by Graduated Nurses
MEDICAL, SURGICAL and MATERNITY CASES.
Baby Incubator Installed.
Received under the care of their own physician.
10th & Clinton Phone 854

HOT HOME-MADE BREAD
EVERYDAY AT 3 P. M.
All bread, rolls and coffee cake baked in a sanitary oven by a new sanitary process.
BARKER BAKERY
1314 Macdonald Ave.
I. F. BAKER, Prop

RICHMOND AND SAN RAFAEL FERRY & TRANSPORTATION COMPANY — MARIN COUNTY — CONTRA COSTA COUNTY

Time Table
WINTER SCHEDULE
Effective Monday, Nov. 13, 1916.
BOAT LEAVES

Pt. Richmond	Pt. San Quentin
7:30 a. m.	8:15 a. m.
9:30 a. m.	10:15 a. m.
11:30 a. m.	12:15 p. m.
1:30 p. m.	2:15 p. m.
4:00 p. m.	4:45 p. m.
*5:30 p. m.	*6:15 p. m.

*Sunday Only
Subject to change without Notice

Key Route Cars direct to Ferry from all points of Alameda County

Motor Vehicles from Point San Quentin direct to San Rafael connecting with Northwestern Pacific Railroad for all points North.

UNSURPASSED BUFFET AND GRILL SERVICE

For Information Address
RICHMOND-SAN RAFAEL FERRY & TRANSPORTATION COMPANY
RICHMOND, CALIF.
Phone Richmond 231
Phone San Quentin 2

DOCTORS FOR MEN
Everything is PRIVATE AND CONFIDENTIAL.
No extra charges are made for medicines. Consulatation free. Est. 25 years.
DR. T. D. HALL
707 Broadway, upstairs, near Seventh St. Oakland, Cal.

T. & D. RICHMOND THEATRE
Paramount Pictures
MATINEE DAILY 2:15 to 5:00

MONDAY AND TUESDAY
MADAME ELLIS
Amazing Mind Reader
"CAPTAIN"
The horse with the human brain.

Ralph Herz and Irene Howley
—IN—
"THE PURPLE LADY"

Our Lost and found Columns Will put the Spotlight of Results on it and help you Find what you have Lost

STORAGE BATTERIES
Repaired, Renewed, Sold or Exchanged right here in Richmond. Free test at all times. We solicit your patronage.
STORAGE BATTERY SERVICE STATION
1117 Macdonald Ave. Phone 80

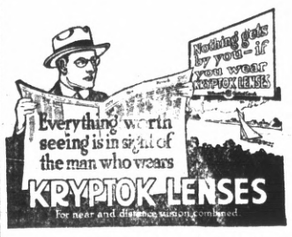

For Accurate Glasses Consult
Dr. C. R. Blake
704 Macdonald Ave. (Upstairs)
Open Afternoons and Evenings and by Appointment.
"If They Don't Fit, You Can't Have Them."

SATISFACTION GUARANTEED

Work called for and promptly returned. We know that some people are skeptical and regard the cleaning of soiled articles as uncertain and experimental. Given a trial, we will convince the most skeptical that our finished work looks as good as new.

ELITE CLEANING CO.
65 Fifth St. Phone 525
We Call and Deliver

BARRETT SANATORIUM
Ninth Street and Barrett Ave.
New and Modern
Trained Nurses
Management of MISS K. HULL
E. G. LLOYD, Proprietor

Tilden Lumber Co.
PRICE---QUALITY---SERVICE
E. M. TILDEN, President
YARDS—Oakland, Berkeley, Richmond and Crockett
Office and Mill—15th St. and Nevin Ave. Phone Richmond 81

Popular Bakery and Coffee House
MACDONALD AVE., BET. 4th and 5th STREETS
Largest Assortment of Bread, Cakes and Pies in Richmond
Finest Cup of Coffee and Cream in Town
REMEMBER THE PLACE
Macdonald Ave, Between 4th and 5th Streets

Certificates of Title Notary Public Abstract of Title
Title Insurance Polices Escrows Handled Inheritance tax Appraiser
PATRONIZE HOME INDUSTRY.
Richmond Abstract and Title Co.
Office—Richmond Abstract and Title Co.'s. Building.
Twenty-Second and Macdonald Ave., Richmond, California.
Telephone Richmond 819 CHAS. G. BACON, Manager.

BUILDING MATERIAL, DRAYING, HAY AND GRAIN
PICNIC PARTIES AND MOVING
E. H. Higgins Co.
Successors to Johnson & Braine
Office 400 Macdonald Ave—Phone Rich. 262 Warehouse Phone 448

COAL Draying and Storage
PILLOW BROS.
705 Macdonald Ave. Phone 91

A Gas Range Will Do It

Fry—broil—bake and make your cooking more successful.
It will lessen your labors about the house.
Yes! It will be more economical too.

Don't delay:—
Selecting a Gas Range.

See Specials on Display by Local Dealers.

Pacific Gas and Electric Co.
13th and Clay Sts., Oakland Lakeside 5000
Branch Office: 709 Macdonald Ave. Phone Richmond 531

TO MEET.

An important meeting will be held by the officers and members of the Civic Center club in its clubrooms at the corner of Twenty-third street and Macdonald avenue Friday afternoon.

FROM MERCED.

Clarence Ford has returned to his home on the west side following a short visit in Merced.

IS ILL.

Ray Howland is confined to his home on Tunnel avenue with a slight illness.

From Asphalt-Base Crude

— the crude endorsed by Lieut. Bryan, a U. S. Government Expert on motor cylinder lubrication, in his statement before the American Society of Naval Engineers.

ZEROLENE
the Standard Oil for Motor Cars

Sold by dealers everywhere and at all Service Stations of the Standard Oil Company (California) Richmond

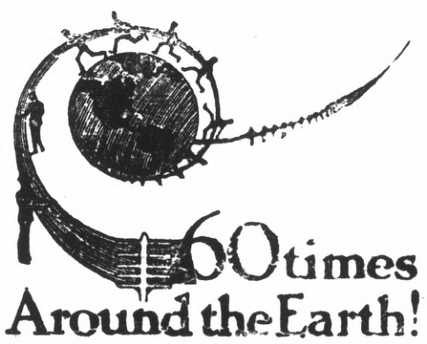

60 times Around the Earth!

In the United States is strung a cob web of 1,500,000 miles of

WESTERN UNION

wires. They put the most remote towns and hamlets next door to the central plants of business energy.

THE WESTERN UNION TELEGRAPH CO.

WIRE YOUR HOME TIME

April 1--- May 15

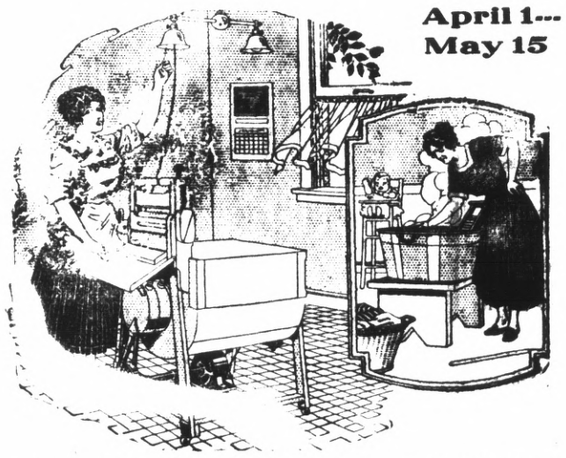

AN ELECTRIC WASHING MACHINE will abolish all the strength-sapping labor of Wash Day. It will eliminate the hand-rubbing, the wringing and the strain of lifting tubs of water.

On An Electric Washer At a Cost of Two Cents

for current a good-sized washing is easily done in an hour. The work will be finished quickly, silently and perfectly. The clothes will be far cleaner than they can be made by any hand washing. Besides they'll give more wear because there's no thread wearing rubbing on the board.

AN ELECTRIC WASHING MACHINE is an investment in comfort, leisure and health. It will save its cost many times over. Let us tell you how. Telephone 115.

WESTERN STATES GAS & ELECTRICCO

Telephone 115 RICHMOND, CAL. 317 Sixth Street

WATERFRONT NOTES

ANDY TELLS ONE

Andy Trautvetter, marine tender for the Standard Oil company tells this one.

He was an officer on a British tanker at the docks and we missed him Sunday morning. Some of the boys saw him rowing toward Winehaven and then he disappeared. Much anxiety by brother officers followed his disappearance until late that night the lookout on the ship sighted a tender drawing near with the officer in it. Long before the lookout could break the news the Briton remarked: "Hy say fellows, this blooming country is deucedly rich in wine. Bah jove they've got big pools of it over there in tubs, deucedly large affairs too and they're not a bit stingy with the deuced stuff at that—give it away and oh mates its got a kick to it that would make a Lunnon tannery seem like attar of roses."

Much to the regret of the exploring young officer the ship sailed yesterday.

TANKER RELEASED.

The Standard Oil tanker Sequoya now undergoing repairs at the Union Iron Works, has been released by the British admiralty after a year's government service, it was reported today. She probably will be placed in the transpacific trade.

The Santa Fe ferryboat San Pedro which has been on drydock in San Francisco for the past few days undergoing a few minor repairs is again on her usual run.

The ferryboat Charles Van Damme will go on drydock this evening to have her below waterline section painted with copper paint. The paint drys with such rapidity that a vessel can return to the water immediately after receiving it. The Van Damme will resume her regular run tomorrow morning.

MYSTEIROUS PAINS AND ACHES

Make Life Hard to Bear For Many Richmond Women.

Too many women mistake their pains and aches for troubles peculiar to the sex. More often disordered kidneys are causing the aching back, dizzy spells, headaches and irregular urination. Kidney weakness becomes dangerous if neglected. Use a time-tried kidney remedy—Doan's Kidney Pills. Hosts of people testify to their merit. Read a Richmond case.

Mrs. E. Hafer, 140 Eleventh St., Richmond, says: "I think being on on my feet too much and over-work is what brings on attacks of kidney complaint. When I have an attack, I get sharp pains in the small of my back and I feel miserable all over. I am tired all the time and very nervous. I get headaches and dizzy spells, also. I use Doan's Kidney Pills, at these times, procured from the Richmond Pharmacy, and they soon fix me up in fine shape."

Price 50c, at all dealers. Don't simply ask for a kidney remedy—get Doan's Kidney Pills—the same that Mrs. Hafer had. Foster-Milburn Co., Props., Buffalo, N. Y.

ARCHBISHOP HANNA TO CONSECRATE $2500 OF ST. PAUL'S CHURCH IN JULY

Archbishop Edward T. Hana of San Francisco who will consecrate the new $2500 altar of St. Paul's Catholic church at San Pablo the first week in July.

Accompanied by several San Francisco priests, Archbishop Edward T. Hanna, will with much pomp and splendor officially consecrate the new $2500 altar of St. Paul's Catholic church at San Pablo the first week in July.

Owing to the good work of the parish in donating much time and money for the new altar, together with the splendid improvement of the church under the supervision of Rev. Father Joseph Porta, is said to have found instant favor with Archbishop Hanna and to have been responsible in securing his consent to consecrate the altar.

Bowling Notes

TO BANQUET.

A large number of members of the East Bay Bowling Association in this city will attend the annual banquet to be held at the Hof Brau cafe in Oakland tonight. Attending from this city will be W. J. Keville, G. T. Griffin, H. Raitt, Edward Lambrecht, Henry Schramm, William Page, Elmo Pinkerton and E. E. Bevan.

NEW SCHEDULE.

A new schedule of games has been arranged for the W. S. Pierce Gold Medal Elimination Contest now being played off at the Seventh street bowling alleys.

MEAT CAUSE OF KIDNEY TROUBLE

Take a glass of Salts if your Back hurts or Bladder bothers—Meat forms uric acid.

If you must have meat every day, eat it, but flush your kidneys with salts occasionally, says a noted authority who tells us that meat forms uric acid which almost paralyzes the kidneys in their efforts to expel it from the blood. They become sluggish and weaken, then you suffer with a dull misery in the kidney region, sharp pains in the back or sick headache, dizziness, your stomach sours, tongue is coated and when the weather is bad you have rheumatic twinges. The urine gets cloudy, full of sediment, the channels often get sore and irritated, obliging you to seek relief two or three times during the night.

To neutralize these irritating acids, to cleanse the kidneys and flush off the body's urinous waste get four ounces of Jad Salts from any pharmacy here; take a tablespoonful in a glass of water before breakfast for a few days and your kidneys will then act fine. This famous salts is made from the acid of grapes and lemon juice, combined with lithia, and has been used for generations to flush and stimulate sluggish kidneys, also to neutralize the acids in urine, so it no longer irritates, thus ending bladder weakness.

Jad Salts is inexpensive; cannot injure and makes a delightful effervescent lithia-water drink.—Advt.

FROM BENICIA.

Henry Heier of Benicia is visiting at the home of Mr. and Mrs. Frank Schumacher for a few days.

ENTERTAINS.

Mrs. L. M. Tubbs, entertained the members of Contra Costa Temple Pythian' Sisters at her home on Twentieth street this afternoon.

LEAVE FOR NORTH

Mr. and Mrs. Harold Donnelly of this city left last evening for a short trip throughout Washington and Oregon.

NEW MUSIC STUDIO

Mrs. Clinton B. Smith, announces the opening of a studio for voice culture at 416 Bissell Ave. Telephone Richmond 227 J. *

Black's 25-cent special: Two suits cleaned and pressed, $1.75; ten days only. Phone 723. 3-2-8t

R. H. Curry

ANNOUNCES His Candidacy for Member of the

City Council

Subject to the decision of the voters at the

Municipal Election ON May 14th, 1917

OPEN NOSTRILS! END A COLD OR CATARRH

How To Get Relief When Head and Nose are Stuffed Up.

Count fifty! Your cold in head or catarrh disappears. Your clogged nostrils will open, the air passages of your head will clear and you can breathe freely. No more snuffling, hawking, mucous discharge, dryness or headache; no struggling for breath at night.

Get a small bottle of Ely's Cream Balm from your druggist and apply a little of this fragrant antiseptic cream in your nostrils. It penetrates through every air passage of the head, soothing and healing the swollen or inflamed mucous membrane, giving you instant relief. Head colds and catarrh yield like magic. Don't stay stuffed-up and miserable. Relief is sure.

Faithful Friends

DR. KING'S NEW DISCOVERY FOR COUGHS AND COLDS

"One of my oldest friends and a mighty reliable one. Many a cough and cold of mine and my children too has been stopped by Dr. King's New Discovery."

For nearly 50 years Dr. King's New Discovery has been the standard remedy for coughs, colds, croup and such bronchial affections.

At all druggists. Try it.

FOR SALE

Two lots and new up-to-date five room cottage. Will take good lot close in for part payment with some cash.

FOR SALE

Good five room house with large lot, will sell cheap or trade for two lots.

FOR SALE

Four room house on 4th street 1½ blocks from Macdonald avenue. $1100—Some terms.

FOR SALE

Three lots on corner of Nevin and 6th streets, with two story housee $6000—Some terms.

FOR SALE

One lot on Bissell avenue, near 6th street—$1000.

CONN BROS.
253 Sixth street.

Summer Vacation Opening

APRIL 27th

Reduced Round-Trip Fares

to hundreds of Mountain and Seaside Resorts — offering every summer benefit and pleasure.

San Francisco and Oakland
Monterey Bay Points
Sierra Resorts
Yosemite
Lake County Resorts
Klamath Lake Region
Crater Lake
Huntington Lake
Los Angeles and its Beaches

BEGIN PLANNING NOW!

Send for booklets—State region you prefer.

We will gladly assist you in Arranging your trip — Ask Agent.

SOUTHERN PACIFIC

Write for Folder on the Apache Trail of Arizona

In Robust Health at 86

The accompanying photo is of Mr. R. T. Wood, one of the government witnesses in the recent lawsuit against the Western Fuel Co. He is eighty-six years old, and for the past decade has suffered severely from BLADDER TROUBLE. He went from one physician to another, seeking relief, but was told that his only hope was in an operation, as there was a growth of gravel at the mouth of the bladder which must be cut away.

Knowing that at his advanced age, he could not survive an operation, he went almost in despair to the FONG WAN CHINESE HERB CO. After drinking their Herb Tea for about a month, he was permanently relieved. His testimonial follows:

Cotati, Sonoma Co., Cal., March, 1917.

For some years, I had Bladder Trouble which caused me such pain, that I could not pass urine naturally. Although I felt like making water every few minutes, it would not come. The rubber instrument brought away mostly blood. I tried various doctors and medicines without result and was told that I must be operated on as there were stones in my bladder. Even though I was over eighty-five years of age, I did not give up but journeyed to the office of the FONG WAN CHINESE HERB CO. Thanks to their treatment I am now entirely free from my long-standing trouble and am in splendid health.

R. T. WOOD.

The office of the FONG WAN CHINESE HERB CO. is open all day. Their herbs are harmless. CONSULTATION IS FREE.

548 EIGHTH ST. COR. CLAY, OAKLAND, CAL.
PHONE OAKLAND 3767.

Subscribe for the Record-Herald.

Opening Announcement OF THE LeRoy and Sutton Tire Station

A tire service and repair station of the better kind for particular people.

Patches, section or complete retread put on to stay on by the most up-to-date Steam Vulcanizing method.

All work absolutely guaranteed.

We have a full line, and "all sizes" of the famous Goodrich Tires.

Look for the name and be sure and use our "FREE AIR."

LeRoy and Sutton

1224 Macdonald Avenue
RICHMOND, CAL.

TELEPHONE RICHMOND 1177 ESTIMATES CHEERFULLY GIVEN

THE STORE FOR EVERYBODY

WATCH THIS SPACE EVERY DAY AND SAVE MONEY

Pictorial Magazine for May now on sale 15c

Good Quality Ginghams 12½c

Lawns, Organdies and Voiles 15c-20c-35c

Set—Jap Lunch Cloth and Napkins $1.50

Second Hand Gas Range for sale cheap.

Pictorial Review & Ladies Home Journal Patterns

Meet Me at **The Fair** Save Money

O. C. OLNEY

Phone Richmond 811 731 Macdonald Avenue

LARGE COMMITTEE PREPARES FOR CARD PARTY

A large committee including nearly twenty-five prominent workers of St. Paul's Catholic church of San Pablo is busily engaged arranging for a post-Lenten whist party to be held on the evening of April 17. Score cards for the party will sell at twenty-five cents.

Proceeds from the party will be used in the installation of a stone wall and iron fence about the church grounds. On the arrangements committee for the affair are, Mary Lucey, Mrs. Mary Roberts, Miss Emma Moitoza, Mrs. William Mattos, Miss Rosalie Alameda, Miss Emmett Alameda, Miss Edith Mayer, Miss Florence Moitoza and Miss Lula Amaral.

MADAME ELLIS AND "CAPTAIN" ARE SENSATIONS AT T. & D. THEATER

"Captain" the most famous horse in the world, and Madame Ellis mental telepathist, startled the audiences at the Richmond T. & D. Theater with their remarkable performance yesterday and will continue to do so again this evening "Captain" has a brain that is "almost human" and his act was indeed awe inspiring.

Madame Ellis entertained and amused the audience by answering any and all questions propounded—some more or less humorous.

The picture play for the program features Ralph Herz in "The Purple Lady" who is impersonated by Irene Howley as "Fifi Melotte."

Ralph Herz, the popular stage star, makes his debut in the silent drama in "The Purple Lady," a five part picturization of Sydney Rosenfeld's stage success, produced for the Metro program by Rolfe Photoplays, Inc.

Irene Howley, who was last seen on the Metro program in "A Yellow Streak," with Lionel Barrymore is featured with Mr. Herz.

LADIES AID SOCIETY PLANS FOOD SALE TO BE HELD SATURDAY

The Ladies Aid society of the Wesley Methodist church is preparing for a food sale to be held at the Schrader Furniture store Saturday April 14. All kinds of home cooked foods, salads, pies, biscuits, cakes, roast meats and baked beans will be on sale.

Black's 25-cent special: Two suits cleaned and pressed, $1.75; ten days only. Phone 723. 4-2-8-t

GRADING OUTFIT

—FOR SALE—

Fine grading outfit consisting of 24 head of horses and mules harness, scrapers, tents, wagons and etc. Will sell very cheap or will rent. Am also open for grading contract. The outfit is in forst class snape. For price and terms see F. J. King, 314 Kearney S. San Francisco or call Sutter 4820.

COMING EVENTS

APRIL 10—Perent Teachers Association benefit concert for charity at Lincoln auditorium. Tickets 25c.

APRIL 10—Benefit Concert by Parent-Teachers Association at the Lincoln school.

APRIL 14—Grnad ball by Carmen's Athletic club at East Shore park. Special music secured for the evening.

APRIL 17.—Grand whist party by St. Paul's Catholic Church.

APRIL 20—Independent Order of Foresters whist party in Bank Hall. Score cards 25 cents.

APRIL 20 — Trinity Episcopal dance at Richmond Club.

APRIL 10—Parent Teachers Association benefit concert for charity at Lincoln auditorium. Tickets 25c.

APRIL 13.—St. Elizabeth's prize whist party, Pythian Castle.

Subscribe for the Record-Herald.

LOCAL MENTION

Pertinent remarks about well-known People in Richmond Happenings about Town

AT MUIR WOODS.

E. George Harlow, music teacher of this city accompanied by Roscoe Lucy, enjoyed a tramp through Muir Woods yesterday.

GOES EAST.

E. P. Mountfort, popular motorman for the San Francisco Oakland Terminal railways company has departed for a visit with relatives in Maine.

TO BUILD

Mrs. Minnie Hickock has awarded a contract to M. B. Roberts for the erection of a cottage on Eighth street to cost $2000.

ENTERTAINS FRIENDS.

S. A. Carlson, superintendent of the Stauffer Chemical Works at Stege is entertaining Miss Agnes Allen and her brother for a few days at the Carlson home at Stege.

RECOVERING.

Miss Lottie Marshall recently operated upon at the Craven hospital for an attack of appendicitis is reported to be recovering slowly.

$4500 FIREHOUSE BIDS TO BE OPENED

Bids for the new Pullman fire house to be erected at a cost of approximately $4500 will be opened by the city council on the evening of April 23. Plans for the new building, prepared by Architect Jas. Narbett were recently accepted by the council.

LAST MINUTE NEWS

The Ferryboat Charles Van Damme which goes on drydock tonight will not be away in time for the 7:30 o'clock of 9:30 o'clock trip tomorrow but will make the 11:30 o'clock trip on schedule time.

My Country needs soldiers more than it needs business men; I will enlist if I can dispose of my fuel and feed business. No reasonable offer refused.

FRED DAVIS

Stege Junction, Cal.

Telephone Berkeley 9411-J-3

NATION'S MUSIC CLUBS TO PRESERVE NEGRO MELODIES

That the negro melodies of plantation days shall be made a national asset the National Federation of Musical Clubs during its biennial convention to be held in Birmingham, Ala., April 15 to 22d, will propose that the United States Bureau of Education take steps to preserve them in records as already the Indian chants have been preserved.

Against a background of brilliant performance by artists of international reputation and by the Russian Orchestra, the unwritten and unwritable melodies sung "at the old cabin doors" will be given place on the programs of the Federation. Negro singers of a Birmingham colored church choir will sing them. Moreover action will be taken to ask the United States Government to preserve the songs, in accordance with resolutions already adopted which set out that the Bureau of Education should be asked to preserve "the real old negro folk songs unknown to the general public, that this is part of the history of the South, fast becoming obsolete, that because of the peculiar intervals, etc., it is impossible to get at it in any other way."

The convention will feature and give new impetus to community singing.

The hospitality of the South will be exemplified in Birmingham during the convention which will be attended by delegates of musical organizations of every state. Entertainment of musical stars, among them Carrie Bridwell, Louis Kreidler, Charles W. Clark, John Powell, Arthur Shattuck and Lada, the rhythmic dancer, will open the finest homes. Mrs. A. J. Ochsner of Chicago is president of the National Federation and Mrs. George Houston Davis, president of the Music Study Club of Birmingham, is president of the Biennial Board.

Rivalry is keen among the fifteen young artists who have won district contests of the Federation and who will win a career by success in each of three contests, voice, piano and violin. The prizes for the original American compositions submitted in that contest amount to nearly $1,000, and these will be heard at the convention.

CITY COUNCIL

FERNALD ABSENT.

Roll call of the city council showed Fernald absent.

PATRIOTIC.

A communication was sent to the council by H. W. Wernse asking the council to combine with the state officials in keeping prices on foodstuffs down during the present war scare.

JIT PERMIT.

Application for permission to operate a jitney bus was made by Walter Delenhanty. It was referred to the chief of police.

AGAINST PAVING.

A petition signed by a number of residents on Second street south of Ohio street was presented to the council objecting to the improvement of Second street. The matter was referred to the street committee.

ASKS LICENSE.

A gratuitious license to sell brooms in this city was requested by R. E. Hussey, an inmate of the blind home in Oakland. It was referred to the chief of police.

FREE AIR.

Leroy and Sutton, new tire men to engage in business in this city were granted a permit by the council to install a free air attachment for autoists in front of their place of business 1224 Macdonald avenue.

REPORTS.

Police Judge Hiram Jacobs filed his report for the month of March showing 32 cases to have been handled and $112 in fines collected; Building inspector, 26 permits, valuations for which were, $67,576; plumbing inspector, 20 permits, $37.00 in fees; electrical inspector 16 permits, $25.00 in fees; health inspector, 22 births, and 9 deaths.

STREET BONDS.

A resolution providing for the issuance of $2396 in bonds for the improvement of First street was passed by the council.

BIDS CALLED.

Bids for the improvement of South street, Wall street and Forty-first street were called for next Monday night. No protests against the proposed work were received by the council last evening.

ARC LIGHTS.

Arc lights were ordered installed at Eighteenth street and Clinton avenue and Forty-seventh street and San Pablo avenue.

MAY OPEN STREET.

The opening of Twentieth street south of Macdonald avenue through the property occupied by the San Francisco-Oakland Terminal Railways company may be started shortly.

NO EFFECT HERE.

The bill pending before the Legislature for two platoon fire systems will not efefct Richmond according to advice which the city attorney gave the board.

CHANGE NAME.

The ordinance changing the name of Front street to Western Drive was given its second reading.

NEW POLICEMAN.

J. W. Bollander was appointed by the council last evening to succeed G. Gullander, on the city police force.

CAN'T WHISTLE.

The board instructed the clerk to have both Santa Fe and Southern Pacific trains stop whistling while passing through the city.

FILE DEEDS.

Deeds for the installation of a sewer on Orchard street at Stege were filed with the board by Mr. and Mrs. C. P. Nissen.

BILLY SUNDAY HANDS SALOME A KNOCKOUT

NEW YORK, April 10. — Here's Billy Sunday's famous description of Salome in his story of how Herod gave an oath to Solome that she might have anything she asked in return for her dance, when she demanded and got the head of John the Baptist.

"Why she didn't have on enough clothes to flag a handcar, and she pirouetted around before that bunch of souses with her leg out like a quarter to 12, until the old buck, Herod said: 'Sis, you're a peach and you can have anything you want.' "

CIVIL SUITS ARE PENDING IN COURT

Two civil suits are pending before Police Judge Hiram Jacobs. a suit for $1000 in which four persons are named co-defendants with Clyde Ribley for the sum of $250 each was filed by Susan A. Dudley.

A suit filed by W. H. Higgins against W. A. Lucas over the storage and hauling of furniture filed several days ago is said to have been settled.

Mr. and Mrs. C. J. Carpenter, parents of Mrs. A. C. Faris wife of the city clerk are visiting at the Faris home for a few days.

PARENT TEACHERS ASSOCIATION IN BENEFIT CONCERT THIS EVE.

The monster benefit concert of the Parent Teachers Association will be held in the auditorium of the Lincoln school tonight at which time some of the city's most talented musicians and singers will take part.

Under the able supervision of a program committee composed of Mrs. W. E. Cunningham, Mrs. Taylor Johnston, Mrs. Louise Robinson and Ward McRacken the following program has been prepared for the evening:

1.—Fifth Nocturn, (Leybach), Miss Esther McKee — Miss Vera Wyatt Accompanist.
2.—Elegie (Massanet), Miss Frieda Aiken—Violin Obligato, Mrs. Ward McRacken, Miss May Bailey, Accompanist.
3.—"Mary, You're a Bit Old Fashioned," Miss Dolores Flashman — Miss Edna Montague.
4.—Cora Mio (Ben Geordani), Mr. Accompanist. Percival Neal.
5.—"The Talking Woman at the Bridge Table," Mrs. Fred Slemmons.
6.—Minuet Waltz, Miss Dolores Flashman, Miss Edna Montague Accompanist.
7.—Monologue, Mr. Charles Claudius.
8.—"It Was Not So To Be" (Nessler), Mr. Pervical Neal.
9.—"Oh Lovely Night," (Ronald) "The Star," (Rogers), Mrs. Taylor Johnston—Miss Vera Wyatt, Accompanist.
10.—"A Modern Mother," Mrs. Fred Slemmons.
11.—"I Wish I Had a Home Like Other Boys and Girls," Miss Maurine Boon.
12.—"A Dream," (Bartlett)—"The Star Spang'ed Banner," Miss Frieda Aiken—Miss Vera Wyatt Accompanist, Violin Obligato, Mr. Ward McRacken.

The audience is requested to join in singing the Chorus to "The Star Spangled Banned."

Patrons and Patronesses for the evening will be Mr. and Mrs W. T Helms, Dr. and Mrs. C. L. Abbott, Dr. and Mrs. U. S. Abbott, Prof and Mrs B. X. Tucker, Mr. and Mrs. J. O. Ford, Mr. and Mrs. Joseph Brooks, Mr and Mrs. H. A. Stiver, Dr. and Mrs. Edgar Cunningham, Mr. and Mrs. W. L. Ballenger, Prof. and Mrs. J. E. Zumwalt, Rev. and Mrs. Thomas Boyer, Rev. and Mrs. Henry K. Sanborn, Mayor and Mrs. E. J. Garrard, Mr. and Mrs. H. D. Chapman, Mr. and Mrs. E. M. Tilden Mr and Mrs. E. H. Harlow, Mr and Mrs. J. C. Owens, Mr. and Mrs. C. M. Brewer, Mr. and Mrs. E. L. Scofield, Mr. and Mrs. W. A. Boone, Mrs. I. Scofield, Mr. and Mrs. Frank Hull, Mr. and Mrs. Walter LaSelle, Mr. and Mrs. Carrie Troy, Mr. and Mrs. J. F. Galvin, Mr. and Mrs. F. J. Hulaniski.

ATHLETIC CLUB DANCE SATURDAY EVE.

H. P. Dinwiddie, chairman of the various committees arranging the annual dance to be held by the Carmen's Athletic club at East Shore park Saturday evening reports the arrangements under way at the present to be the most elaborate ever taken for a dance in this city.

A special orchestra of eight pieces has been secured for the dance by Chairman Dinwiddie which should make the dance quite an enjoyable affair.

Tickets for the dance are rapidly being disposed of for fifty cents each.

DIAMOND NOTES

NOTHING DOING.

"How about a baseball team for 1917?" queried the sporting scribe of Bert Curry former manager of the Richmond Elks.

"Nothing doing—nothing to say—forget it" was the answer.

From the answer one can infer most anything—the main answer being that someone else will have to pilot the team this year.

Outside of a debt of $100, the expense of getting ballplayers at a cost of $100 a game the local team is in good shape and eagerly awaiting some one to manage it. Who's next.

"BUGS" RESIGLE.

The baseball season started in great fashion in Merced yesterday when the "Owls", formerly known as the "Bears," brought defeat to the hands of the Idlewilds of Stockton 6 to 1. Many local players were in both lineups.

Merced cinched the game right off the reel, driving in three runs in the initial inning off Bugs Resigle, former Richmond Santa Fe and San Francisco coast league hurler. Monte Pfyl opened with a single, Burns drew a walk and Frank Gay put one into deep centerfield for a long home run. Ossie Ball, late of Modesto Reds, relieved Resigle at this stage of the game and pitched fairly good ball.

FIFTY-FIFTY.

Angels and Oaks split a doubleheader yesterday. Charley Hall held the transbay squad to three hits and one run in the morning struggle. And it is well that he did, for Sammy Beer only allowed six hits and two runs himself.

Bill Prough was invincible in the afternoon. The Angels nicked him for nine blows, but didn't come near to scoring. The Oaks only made five hits off Jack Ryan, errors paving the way for two Oak tallies.

GOING GOOD.

Monte Pfyl is like a rare wine. The older he gets the better he seems in the eyes of baseball fans. Sunday Monte played with the Merced Owls, a daylight team despite its name and managed to click out two hits, make two runs out of four trips to the plate.

CLASSIFIED ADS

Too Late To Classify

FOR SALE — Reasonable, Party going East. Furniture, household goods, gas range, water heater, ice chest, garden tools, hose, rug 9x12, 595 8th St. Phone 887-W. 4-10-2t

If You Are Sick You

Need Our Help.

We have practiced in Oakland for eight years and before that we practiced in China, where we received our education in two universities.

During our stay in Oakland we have made hundreds of cures with our Chinese herbs, which are imported by us from China and prepared for every ailment.

It goes without saying that what we have done for others we can do for you. A visit to our office will convince you.

SEE US TODAY

Examination and Consultation Free.

Office Hours 10 a. m. to 8 p. m.

Sundays and Holidays 10-12 m.

DRS. CHAN & KONG

901 Clay St., Cor. 9th Oakland, Cal.

Phone Oakland 9349

Subscribe for the Record-Herald.

ELKS TO PLAY OLYMPICS SUNDAY

They're off.

Next Sunday at the First street grounds the Richmond Elks will play the crack Olympic team of San Francisco. The lineup follows:

OLYMPIC CLUB

Black, c; Metcraft, p; Benham, p; Norton, 1st; Kennedy, 2b; Maloney, ss; Gay, 3b; Tramutola, lf; Harp, cf; Swanton, rf.

ELKS

McDonough, c; Friene, p; Autrey, 1b; Christensen, 2b; Heister, ss; Benn, 3b; Driscoll, lf; Cullen, cf; Schwake, rf.

Born Tailoring

satisfies every requirement

of men who know and appreciate good clothes.

The woolen display permits unrestricted choice—Born garments are correctly fashioned, faultlessly fitted and skillfully tailored—

And Born tailoring is priced to allow substantial savings on your clothes bill for the year.

(Resident Born Dealer)

Smith and Crane

617 Macdonald Ave.

Richmond, Cal.

Richmond Market

510 MACDONALD AVENUE

Central Market

1124 MACDONALD AVENUE

O. R. LUDEWIG, PROP.

THE MARKETS OF QUALITY

Our best advertisements are our satisfied customers. We assure you that you will become one after giving us a trial orfder.

LOWEST PRICES——————PROMPT DELIVERY

SPECIAL For This Week

BEST EASTERN SUGAR CURED HAM ..... 27c per lb.